

NOTE:

WALL ONLY NEEDS TO BE CARRIED THROUGH TO CONTAINER CEILING/FLOOR AND 'FIRE BREAK' PROVIDED WHERE THE WALL IS CREATING A 30 MINUTE PROTECTED CORRIDOR IN TYPE 02 & 03 UNITS.

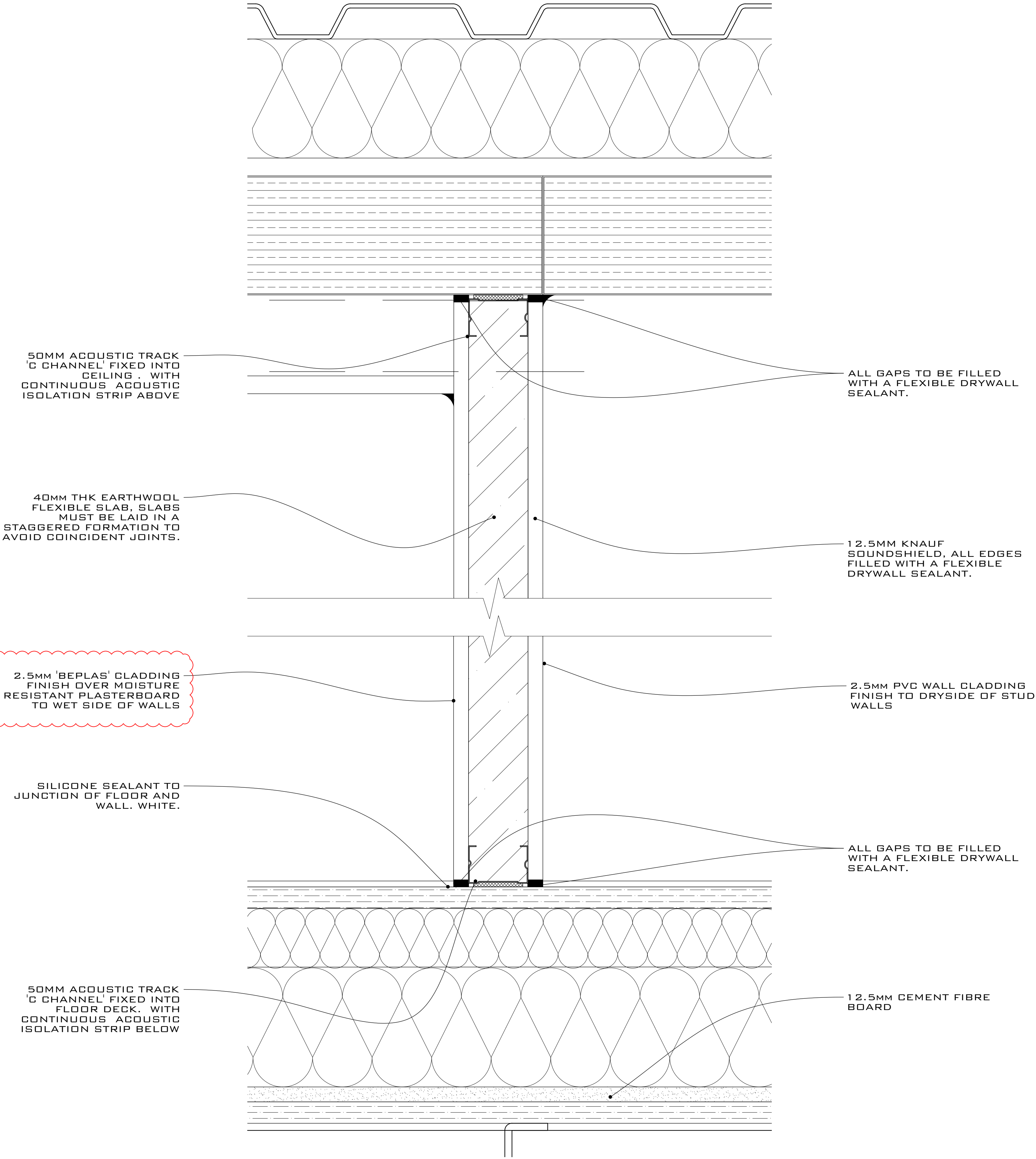

DETAIL 13 - SECTION
1:2 SCALE @ A1

DRAWING SCALE 1:2 @ A1
DRAWING SCALE 1:4 @ A3

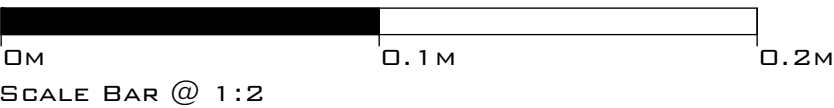

NOTES:

- DRAWINGS SHOULD ONLY BE SCALED FOR PLANNING PURPOSES. DO NOT SCALE FROM THIS DRAWING FOR CONSTRUCTION PURPOSES.
- ALL DIMENSIONS ARE IN MM, UNLESS STATED OTHERWISE.
- ALL DIMENSIONS TO BE CHECKED ON SITE PRIOR TO CONSTRUCTION OR ORDERING.
- ANY ERRORS OR OMISSIONS TO BE NOTIFIED TO CITYZEN LLP IMMEDIATELY.
- CONTRACTOR TO READ & CHECK ALL MANUFACTURES LITERATURE AND IMPLEMENT ITS REQUIREMENTS PRIOR TO INSTALLATION OF ANY MATERIALS AND COMPONENTS.
- CITYZEN LIMITED IS NOT RESPONSIBLE FOR ANY BUILDING WORK THAT IS CARRIED OUT ON SITE.
- THIS DRAWING IS TO BE READ IN CONJUNCTION WITH ALL NECESSARY ARCHITECTURAL, STRUCTURAL AND SPECIALIST DRAWINGS, SPECIFICATIONS, SCOPES OF WORK & ROOM DATA SHEETS.
- ALL MATERIALS AND WORKMANSHIP SHALL CONFORM WITH THE RELEVANT BRITISH AND EUROPEAN STANDARD, SPECIFICATIONS AND CODES OF PRACTICE.
- IF IN ANY DOUBT, ASK.
- WALKWAY DESIGN BY OTHERS. FINAL WALKWAY JUNCTIONS TBC.
- CONTAINER DIMENSIONS CAN VARY. ALL DIMENSIONS SHOULD BE CHECKED BEFORE SITE INSTALLATION.

A	17.07.17	SHOWER ROOM CLADDING PRODUCT REVISED	RS	JS	JS
REV	DATE	REVISION	DRAWN	CHECKED	APPROVED

COPYRIGHT CITYZEN LIMITED

CITYZEN
ARCHITECTURE | ENVIRONMENT
MARITIME HOUSE
BASIN ROAD NORTH
HOVE SUSSEX
BN41 1WR
CONTACT@CITYZENDESIGN.CO.UK
WWW.CITYZENDESIGN.CO.UK
01273 704 901

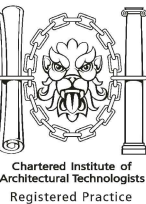

CLIENT:
CARGOTEK

DESIGNER:
ROMAN SCHNECKER

PROJECT:
CARGOTEK 20FT PRODUCT

TITLE:
**TYPICAL DETAILS
13 STUD WALL JUNCTION DETAILS -
TYPE 1 ONLY**

SCALE: 1:2 @ A1
DATE: 11.07.17

PURPOSE OF DRAWING:
CONSTRUCTION

DRAWING: PROJECT REF - DRG NO. (REVISION)
1705-CR-562 (A)